



**ROYDS HALL**  
A SHARE Academy

# Personal Development Programme



# Personal Development 5-year plan

		KS3			KS4		
		Y7	Y8	Y9	Y10	Y11	
HT1	PD lesson	Family and Friendships	Healthy intimate relationships	Unhealthy relationships	Readiness for intimate relationships	Careers- personal statements	RSE
	Form time	Politics	Politics	Politics	Politics	Politics	Citizenship
HT2	PD lesson	RE	RE	RE	RE	Careers-College applications	Careers & your future
	Form time	Politics	Politics	Politics	Politics	Politics	RE
HT3	PD lesson	Careers and finance	Careers and finance	Careers and finance	Careers and finance	RE	Revision
	Form time	Community, precious liberty and law	Community, precious liberty and law	Community, precious liberty and law	Community, precious liberty and law	Finance	
HT4	PD lesson	Risk	Risk	Risk	Risk	Risk	
	Form time	Community, precious liberty and law	Community, precious liberty and law	Community, precious liberty and law	Community, precious liberty and law	Careers	
HT5	PD lesson	RE	RE	RE	Careers	Intimate relationships	
	Form time	Careers	Careers	Careers		Revision	
HT6	PD lesson	Family and Friendships	Healthy intimate relationships	Unhealthy relationships	Careers	Revision	
	Form time	Careers	Careers	Careers	Careers	Revision	

RSE
Citizenship
Careers & your future
RE
Revision



# Statutory Guidance

The Personal Development (PD) curriculum at Royds Hall Academy is designed to allow students to develop the knowledge and skills, to enable them to lead happy and successful lives and make a positive contribution to society. Through the PD curriculum, students are given the knowledge and opportunities to become responsible, respectful, and active citizens and become actively involved in public life as adults.

The PD curriculum covers all areas of the RSE guidance, local SACRE guidance, the Gatsby Benchmarks, the Citizenship National Curriculum, British Values, and the Character Education framework. For more details about these DfE documents, click on the links below:

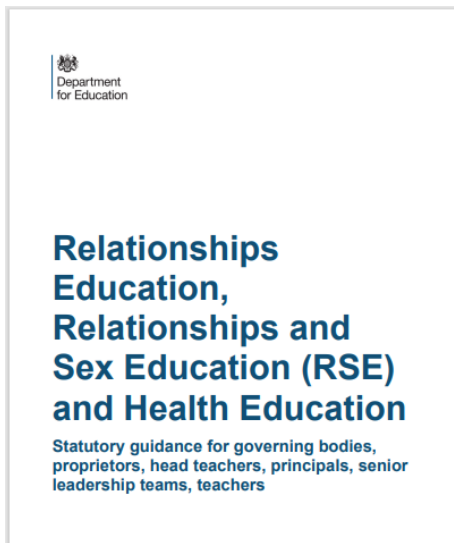

[Relationships Education, Relationships and Sex Education and Health Education guidance](https://www.gov.uk/government/uploads/system/uploads/attachment_data/file/672222/Relationships_Education_Relationships_and_Sex_Education_and_Health_Education_guidance.pdf)  
([publishing.service.gov.uk](https://publishing.service.gov.uk))

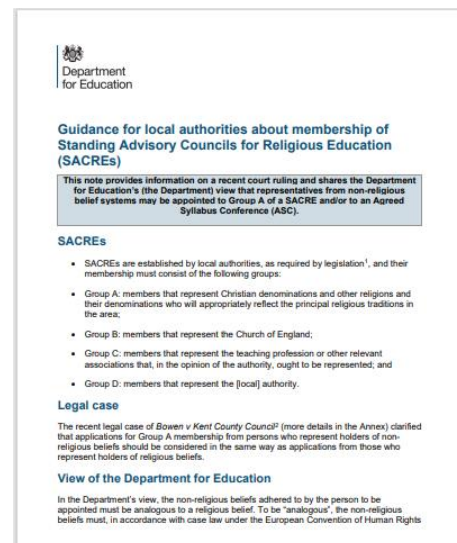

[Religious education \(RE\) and collective worship in academies and free schools - GOV.UK](https://www.gov.uk/government/uploads/system/uploads/attachment_data/file/672222/Guidance_for_local_authorities_about_membership_of_Standing_Advisory_Councils_for_Religious_Education_(SACREs).pdf)  
([www.gov.uk](https://www.gov.uk))

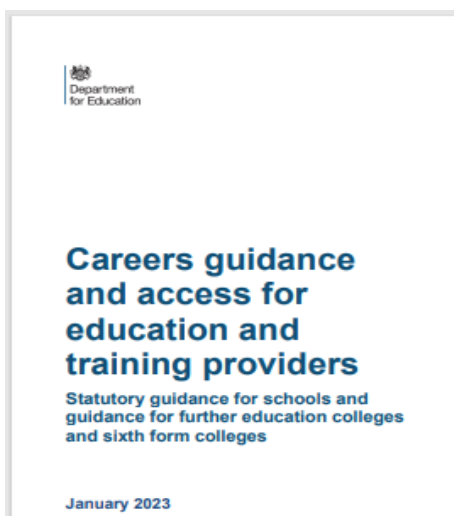

[Careers guidance and access for education and training providers](https://www.gov.uk/government/uploads/system/uploads/attachment_data/file/672222/Careers_guidance_and_access_for_education_and_training_providers.pdf)  
([publishing.service.gov.uk](https://publishing.service.gov.uk))

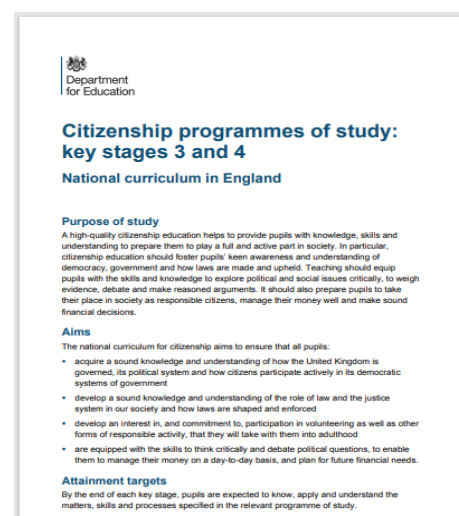

[National Curriculum - Citizenship key stages 3 and 4](https://www.gov.uk/government/uploads/system/uploads/attachment_data/file/672222/Citizenship_programmes_of_study_key_stages_3_and_4.pdf) ([publishing.service.gov.uk](https://publishing.service.gov.uk))

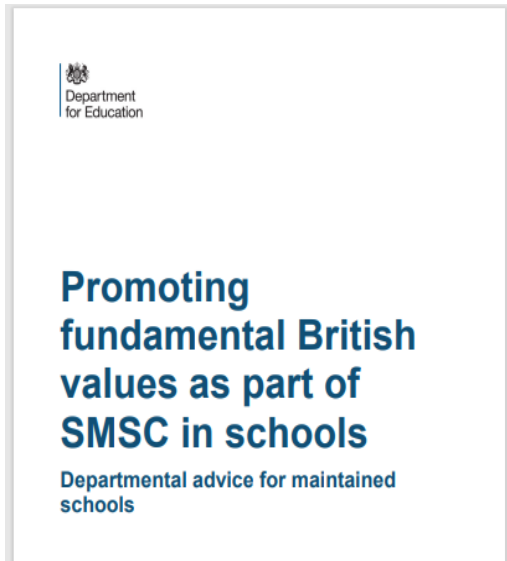

[Advice template \(publishing.service.gov.uk\)](http://publishing.service.gov.uk)

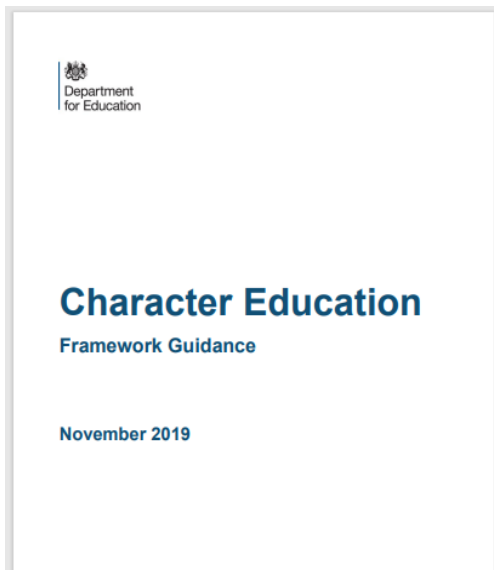

[Character education framework guidance \(publishing.service.gov.uk\)](http://publishing.service.gov.uk)

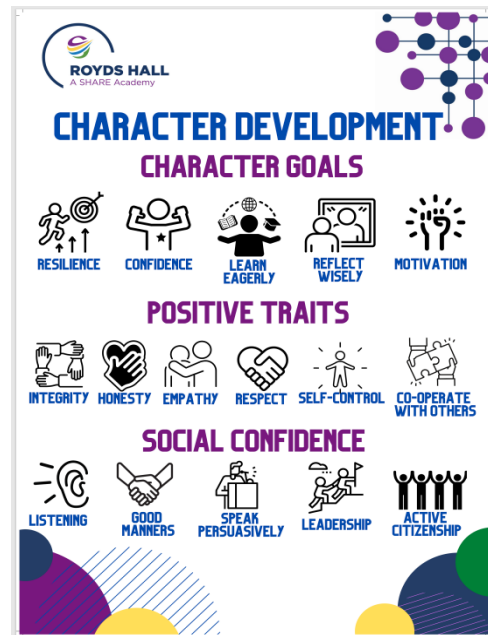



Year 7 Personal Development Curriculum				
		PD lessons		Form time PD
Half term 1	RSE	Positive relationships Positive family relationships Positive relationship with self Consent and safe touch Changing friendships Hurtful behaviour Knowledge check	Citizenship	What is the UK Parliament and democracy? Houses of Parliament Mid-Point Knowledge Check?? Student council roles and manifestos
Half term 2	Religion	What is religion? Judaism Christianity Islam Buddhism Hinduism Sikhism and knowledge check	Citizenship	What do MPs do? How do MPs represent our interests and concerns? Manifestos Voting and general elections
Half term 3	Careers	The importance of planning for the future Skills and attributes Careers aspirations	Careers	Transitions What/who influences me What does success mean Personal qualities Skills for work and life How do you learn/target setting
	Citizen	Functions and uses of money How can I pay for things? (Types of Payment) What are the links between jobs and money?		
Half term 4	RSE	What is Risk? Road Safety Online risk Risk of alcohol Risks of drugs Risk of smoking/vaping – Knowledge check	Careers	Changes in the world of work Labour Market Information  Autism acceptance week
Half term 5	Religion	Rites of passage - Christianity Rites of passage- Sikhism Rites of passage- Islam Rites of passage- Judaism Rites of passage- Hinduism Rites of passage- Knowledge check	Citizenship	What are public institutions? What is the Monarchy? What role do the Police play in society?
Half term 6	RSE	Unhealthy relationships Stereotypes Respecting everyone- Discrimination Bullying Domestic abuse Grooming & coercion Knowledge check	Citizenship	What role do the local council play in society? What role can you play in improving the school community? What are precious liberties and human rights? Examples of precious liberties in the UK Knowledge checks



Year 8 Personal Development Curriculum			
		PD lessons	Form time PD
Half term 1	RSE	Healthy relationships-Revisit Relationships & safe touch Consenting relationships Managing conflict Online relationships Sharing nude images Knowledge check	Citizenship What is a political party? Who are the main political parties in the UK? Other Political Parties represented in the House of Commons Student council roles and manifestos
Half term 2	Religion	Worship in Hinduism Worship in Sikhism Worship in Buddhism Worship in Judaism Worship in Islam Worship in Christianity Evangelism and Knowledge check	Citizenship The role of citizens in the UK political party The role of the Monarch in the UK government House of Lords What are voluntary groups?
Half term 3	Careers	10 UK job sectors and emerging job Identifying key strengths and plans for future Routes into employment	Careers Your beliefs and values Predicting the future Role models/stereotyping Budgeting
	Citizen	Income, Expenditure and Budgeting How can I use a bank account? (Types of bank accounts) What affects your choices about money?	
Half term 4	RSE	Gangs knife crime county lines Joint enterprise Young offenders Justice system & knowledge check	Careers Job facts Action plans and target setting Labour Market information Autism acceptance week
Half term 5	Religion	Festivals - Christianity Festivals - Judaism Festivals - Islam Festivals - Hinduism Festivals - Sikhism Festivals - Knowledge check	Citizenship What are voluntary groups? Monarchy - Coronation of Charles III Voluntary groups in Huddersfield
Half term 6	RSE	Unhealthy relationships (inc. link to domestic abuse) Sexual harassment Sexual violence Consent Contraception STI's Being ready- law & other perspectives	Citizenship How can citizens work together to improve their communities? Rules and laws in the UK The UK justice system Role of Police in enforcing the law Knowledge checks



Year 9 Personal Development Curriculum				
		PD lessons		Form time PD
Half term 1	RSE	Relationships online Managing relationships Beginning relationships Consent Controlling behaviour Teen abuse Knowledge check	Citizenship	Electoral systems in the UK Actions that citizens can take to influence decisions locally Actions that citizens can take to influence decisions nationally Student council roles and manifestos
Half term 2	Religion	Buddhism Islam Christianity Hinduism Sikhism Judaism Around the world and knowledge check	Citizenship	Actions that citizens can take to influence decisions globally Electoral system in USA Electoral system in China/N. Korea Knowledge Check
Half term 3	Careers	Breaking down stereotypes LMI and how this can affect career choices KS4 options	Careers	What do employers look for? The world of work/different types of work The workplace - legal limits/your rights Responsibilities at work How is the world of work changing Making informed choices
	Citizen	How can I understand Credit and Debt? How are payments changing? How do I keep my money safe? (financial security)		
Half term 4	RSE	Risks online Social media risks Sharing nude images Child sexual exploitation Gangs: managing risks Harmful content & Knowledge check	Careers	How is the world of work changing Making informed choices Labour Market information  Autism acceptance week
Half term 5	Religion	Introduction to the problem of evil Offenders and faith Death penalty Forgiveness Religious responses to crime Knowledge check	Citizenship	Improving the community as a citizen Monarchy - Coronation of Charles III Community volunteering opportunities in Huddersfield Community volunteering opportunities in Huddersfield
Half term 6	RSE	How to notice unhealthy relationships Sexual harassment Marriage & forced marriage Rape & sexual assault Honour-based violence FGM & Beast ironing County lines	Citizenship	UK courts UK courts- Criminal UK courts- civil Tribunals Courts in other countries Sharia law Knowledge checks



Year 10 Personal Development Curriculum				
		PD lessons		Form time PD
Half term 1	RSE	Principle of relationships Role of intimacy-inc. consent Contraception STI's Pregnancy Choices in pregnancy-Abortion Coercive control & Knowledge check	Citizenship	Revisit Parliamentary democracy Key elements of constitution of the UK- Power of the government Role of citizens and Parliament in holding those in power to account Student council roles and manifestos
Half term 2	Religion	Hindu Holy Men The Amish The Sangha Cults - Jonestown Scientology Jehovah's Witnesses Knowledge check	Citizenship	Roles of the executive Role of legislature and judiciary Free press Knowledge check
Half term 3	Careers	Personal branding Employability skills CVs	Citizenship	Diverse regional ethnic and religious identities The need for mutual respect and understanding Citizenship knowledge check
	Citizen	Savings and Pensions What are my consumer rights? How do I understand payslips and deductions?		
Half term 4	RSE	Knife crime Knife crime- Choices & consequences Gangs County lines Gambling & Knowledge check Single sex lessons	Careers	Labour Market Information Autism acceptance week
Half term 5	Careers	What are transferable skills Demonstrating my skills What are my post 16 options? What are my post 16 options? Goal setting and SMART targets Researching my post 16 options	RSE	Sexual harassment Sexual violence Alcohol, drugs & sex-Risky behaviour
Half term 6	Careers	Preparing for interviews with NS CVs and covering letters	RSE	Intimacy without sex Sexual orientation Stereotypes Self-examination and screening Domestic abuse





Year 11 Personal Development Curriculum				
		PD lessons		Form time PD
Half term 1	Careers	Personal statements	Citizenship	Local governance in the UK Regional governance in the UK International governance Student council roles and manifestos
Half term 2	Careers	College applications	Revision	Mock exams
Half term 3	Citizenship	Borrowing money (loans, overdrafts, and Credit) When might I need insurance? Money choices and mental wellbeing? Understanding Credit and Debit cards Savings and Pensions Payslips and deductions & Knowledge check	Citizenship	International governance UK's relations with Europe UK relations with the commonwealth and UN UK relations with the wider world Knowledge check
Half term 4	Religion	IVF Surrogacy Genetic engineering The use of animals Medical Ethics - Stem Cell Research Knowledge check	Careers	Labour Market information  Autism acceptance week
Half term 5	RSE	STI's (prevalence) and Contraception Risky sexual relationships Pressure, persuasion & coercion Alcohol/drugs and risky behaviour Risk of pregnancy Impact of Pornography	RSE	Prevent- Radicalisation & extremism Propaganda, signs, and symbols Justice system- Radicalisation & Extremism
Half term 6	Revision		Revision	